Tremaine 2026-27 TOUR

EXPERIENCE THE DIFFERENCE

ORLANDO, FL
NOV 20-22, 2026

Follow us: @tremainedance #TeamTremaine

FRIDAY 11/20/26 – REGISTRATION 6:00P – 8:00P

11:00a - COMPETITION, Live and Live-Streaming at TREMAINEDANCE.COM

Pre-Teen & Junior Solo - Duo/Trio Entries + Awards at 4:45p (Approx.) and
Teen & Senior Solo - Duo/Trio Entries + Awards at 9:30p (Approx.)

SATURDAY 11/21/26 – REGISTRATION 6:30A – 9:00A

TIME	TEACHER/MINI TEACHERS ONLY-NO Observers Entry to all Classrooms MINI STUDENTS Ages 5-7 + Mini Chaperones (Light Blue Wristband)	SENIOR SENIOR STUDENTS Ages 14 & Up (Orange Wristband) Entry to Senior Classroom ONLY + Paid & Promo Observers	TEEN TEEN STUDENTS Ages 11-13 (Purple Wristband) Entry to Teen Classroom ONLY + Paid & Promo Observers	JUNIOR JUNIOR STUDENTS Ages 7-10 (Green Wristband) Entry to Junior Classroom ONLY + Paid & Promo Observers	FORUM
7:30a - 8:30a Teacher 7:30 - 8:15a	**STRETCH & STRENGTH** Keri LaGrand	**BALLET TECH/COMBO** Emily Zachary	**JAZZ TECH/THEATER** Rhonda Miller	**JAZZ TECH/ THEATER** Jakob Karr	
8:30a - 9:30a Teacher 8:30 - 9:15a	**PROGRESSIONS/LYRICAL** Tiffany Maher	**MUSICAL THEATER** Rhonda Miller	**BALLET TECH/COMBO** Emily Zachary	**TAP** Angela Carter	
9:30a - 10:30a Teacher 9:30 - 10:15a	**TAP** Angela Carter	**JAZZ FUNK** Christina Grady	**LYRICAL JAZZ** Keri LaGrand	**BALLET TECH/COMBO** Emily Zachary	
10:30a - 11:30a	**MINI SCHEDULE (Check-In 10:30a)** **MUSICAL THEATER** Jakob Karr **11:00a - 11:45a** **LYRICAL JAZZ** Keri LaGrand **11:45a - 12:30p** **TAP** Angela Carter **12:30p - 1:15p**	**LUNCH + SENIOR AUDITION** **Dancers 16+ (Orange Numbers)**	**LUNCH + TEEN AUDITION** **Dancers 14-15 (Purple Numbers)**	**LUNCH**	
11:30a - 12:30p		**HIP HOP** Jawkeen Howard	**JAZZ FUNK** Christina Grady	**COMMERCIAL JAZZ** Rhonda Miller	
12:30p - 1:30p		**CONTEMPORARY** Jakob Karr	**COMMERCIAL JAZZ** Tiffany Maher	**HIP HOP** Jawkeen Howard	

2:30p - COMPETITION, Live and Live-Streaming at TREMAINEDANCE.COM

Junior & Pre-Teen Group - Production Entries + Awards at 6:45p (Approx.) and
Teen & Senior Group - Production Entries + Awards at 10:45p (Approx.)

SUNDAY 11/22/26 – REGISTRATION 7:00A – 9:00A

TIME	TEACHER/MINI	SENIOR	TEEN	JUNIOR	FORUM
8:00a - 9:00a	*NO Class Teachers are invited to observe Auditions.*	**PERFORMANCE TECH (+14)** Christina Grady	**PRE-TEEN AUDITION** **Dancers 11-13 (Blue Numbers)**	**JUNIOR AUDITION** **Dancers 7-10 (Green Numbers)**	
9:00a - 10:00a Teacher 9:00-9:45a	**JAZZ TECHNIQUE** Rhonda Miller	**TAP** Angela Carter	**CONTEMPORARY** Jakob Karr	**LYRICAL JAZZ** Tiffany Maher	**PARENT FORUM** Parents ONLY (NO Teachers)
10:00a - 11:00a Teacher 10:00-10:45a	**GROOVES** Christina Grady	**COMMERCIAL JAZZ** Tiffany Maher	**HIP HOP** Jawkeen Howard	**LATIN JAZZ** Keri LaGrand	
11:00a - 12:00p Teacher 11:00-11:45a	**MINI SCHEDULE** **BALLET TECH/COMBO** Emily Zachary **11:00a - 11:45a** **HIP HOP** Jawkeen Howard **11:45a - 12:30p** **JAZZ** Tiffany Maher **12:30p - 1:15p** **REVIEW/SHOWCASE** Logan Patterson **1:15p - 1:45p**	**LUNCH**	**LUNCH**	**LUNCH**	**TEACHER FORUM** Teachers ONLY (NO Parents)
12:00p - 1:00p Teacher 12:00-12:45p		**CONTEMPORARY** Keri LaGrand	**TAP** Angela Carter	**BOOGIE** Christina Grady	**TEACHER TRAINING** Emily Zachary
1:00p - 1:45p		**HIP HOP** Jawkeen Howard	**MUSICAL THEATER** Rhonda Miller	**MUSICAL THEATER** Jakob Karr	
1:45p - 2:00p		**All Classrooms Merge to Main Showroom**			

2:00p - SCHOLARSHIP PRESENTATION AND FACULTY SHOW, Live and Live-Streaming at TREMAINEDANCE.COM

FACULTY


TERRY


KERI

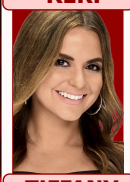
TIFFANY


EMILY

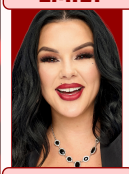
CHRISTINA


ANGELA


RHONDA


JAWKEEN


JAKOB

GTA Ventures, Inc
d/b/a Tremaine Dance
2817 W Magnolia Blvd.,
Suite A
Burbank, CA 91505
800-832-2050
tremainedance.com

For full rules and regulations please scan the QR code or visit www.tremainedance.com

Faculty varies city to city subject to professional availability.
Schedule subject to change.
861/1117026